

TOTOKU

2 Megapixel
20.1" Color Display

CCL208

CCL208 /AR (With Special AR Coating)
CCL208 (Without Special AR Coating)

CCL Series

2MP color LCD with DICOM calibration function

High luminance, high contrast, and wide viewing angle provided by the IPS panel
Stable luminance for a long period of time with a unique built-in luminance stabilizing circuit

NEW

*Flat Display System
for Medical Imaging*

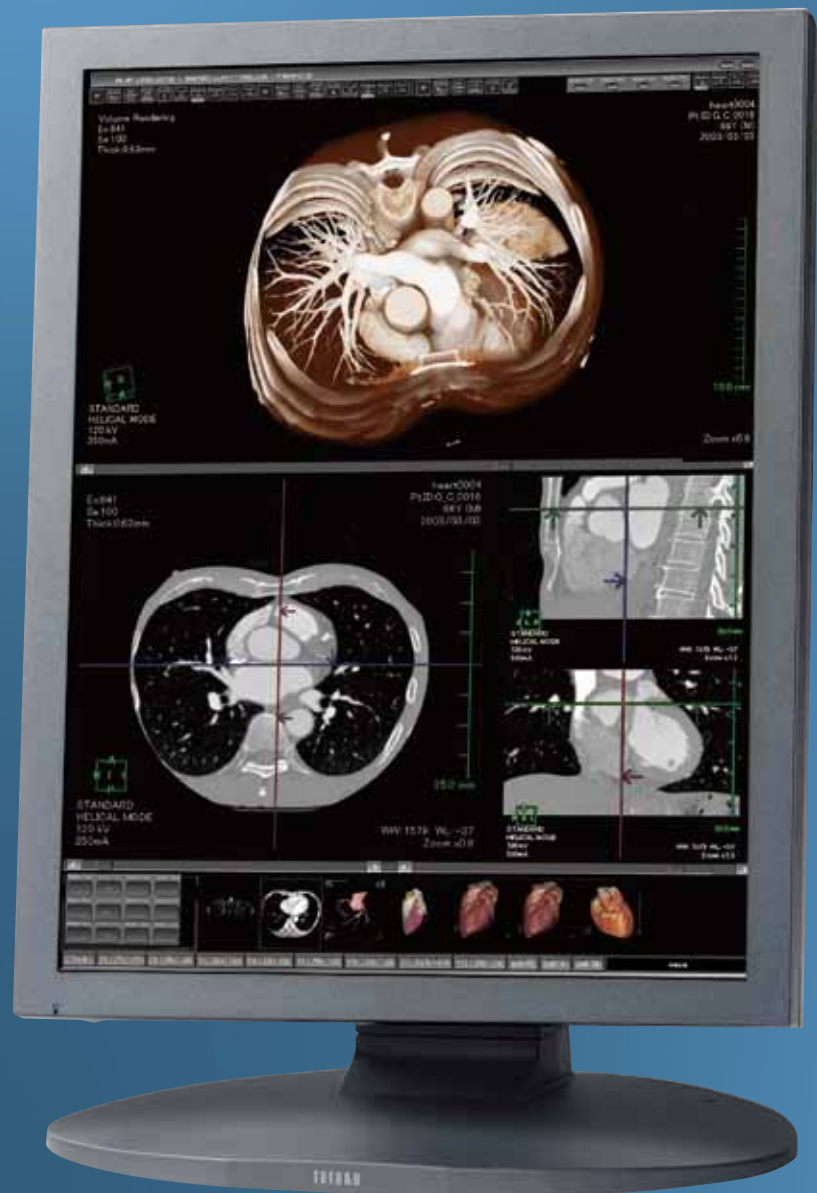

2 Megapixel
Color Display

20.1"	Analog & Digital	High luminance 300cd/m ²	Contrast 800:1	Calibration function	10Bit LUT	Internal Power Supply	Special AR Coating
-------	------------------	-------------------------------------	----------------	----------------------	-----------	-----------------------	--------------------

Features :

➤ **Color calibration function to reproduce colors faithful to the original and grayscale compliant with DICOM Part 14**

By calibrating color temperature, luminance, and gamma characteristics, reproduction of colors faithful to the original and smooth display of grayscale are possible. (A calibration kit is required.)

➤ **Built-in 10bit LUT (Look-up Table) to reproduce beautiful grayscale**

The built-in LUT selects the most appropriate 256 shades of gray (8bit) out of 1021 shades (10bit) to realize finer and smoother grayscale.

➤ **Luminance stabilizing system λ-Sentinel for stable display of medical images**

Automatically corrects and luminance fluctuation due to startup drift, temperature change, and aging to provide stable luminance.

➤ **High image quality provided by the IPS panel**

The IPS panel is effective in preventing color and contrast changes caused by different viewing angles.

➤ **Special AR Coating for Film-like Black and Improved Sharpness**

TOTOKU's new special AR coating technology addresses properties of focus, noise reduction, contrast, and viewing angle achieving film-like black and accurate reproduction of images. (Patent pending)

➤ **Worldwide medical safety standards**

This display is certified under various medical safety standards that are much more demanding than those for general-purpose IT equipment.

➤ **Medivisor Series software (Optional)**

The Medivisor Series software offers collective support for display quality control and delivers high-quality and stable medical images while realizing reduction in display quality management costs.

Specifications

Model Name	CCL208, CCL208 /AR (w/ Special AR Coating)	
LCD Panel	Technology	20.1-inch Active Matrix IPS Technology
	Display Area	408mm X 306mm
	Pixel Pitch	0.255mm X 0.255mm
	Contrast Ratio	800 :1 (Typ.)
	Maximum Luminance	300cd/m ² (Typ.), 150cd/m ² (calibrated, Europe), 180cd/m ² (calibrated, North America)
Visual Performance	Viewing Angle	178° vertical and horizontal
	Available Resolution	640 X 480 (VGA), ~1600 X 1200 (UXGA)
	Grayscale	10bit(1021) grayscale to 8bit(256) grayscale
Input Signal	Color display	Full color (16.77million colors)
	Input Sync Signal	Digital DVI / Analog RGB
Plug and Play	Plug and Play	DDC2B compliant
	Input	100V ~ 240V (±10%) 50/60Hz (Internal power supply)
Power Supply	Maximum Power Consumption	60W Typical (with power management feature)
Features	Calibration Control	Luminance, Gamma, Color temp. (A calibration kit is required.)
Approvals	MET (UL60601-1), MET-C (CSA C22.2 No 601.1), MDD/CE, FCC-B, VCCI-B, (FDA510(k): pending)	
Physical Characteristics	Dimensions (incl. tilt stand)	Landscape : 453 (W) X 462 / 523 (H) X 220.0 (D) mm Portrait : 353 (W) X 512 / 573 (H) X 220.0 (D) mm
	Weight	Net: approx. 10.7kg, Without tilstand: approx. 6.5kg
	Tilt stand	Tilt, Swivel, Portrait / Landscape
	Mount	100mm VESA mounting
	Security Slot	Antitheft security slot (Panel and tilt stand)
Accessories	Power cord (3P), DVI cable, VGA cable, Operation manual	

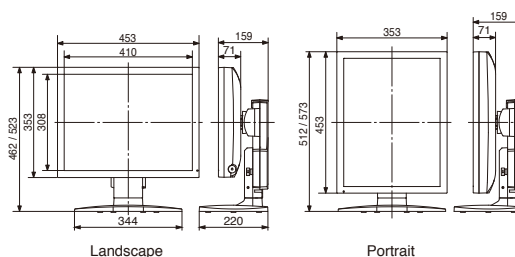

TOTOKU has obtained ISO14001 and ISO9001/ISO13485 certification which are international standards concerning environment management and quality control respectively.



Safety Precautions	Please read the user's manual for safe and proper use.
Do not expose the product to dust, moisture, steam, or oily smoke. It could cause fire, electric shock, or a failure.	

TOTOKU

TOTOKU Intelligent Devices and Solutions Dept. Sales and Marketing Division.
TOTOKU ELECTRIC CO., LTD.
1-11, Shinbashi 6-Chome, Minato-ku, Tokyo, 105-0004, Japan
TEL : +81 3-5860-2132 FAX: +81 3-5860-2137

USA
TOTOKU NORTH AMERICA, INC
401 E. Corporate Drive, Suite 100
Lewisville, TX 75057 U.S.A.
TEL : +1-469-948-4839
E-mail : info@totoku-na.com

EUROPE
TOTOKU Business Unit
Jakob-Krebs Strasse 124 47877
Willich, Germany
TEL : +49 2156-496880
E-mail : info@totoku.eu

ASIA
TOTOKU ELECTRIC CO., LTD.
1-11, Shinbashi 6-Chome,
Minato-ku, Tokyo, 105-0004, Japan
TEL : +81-3-5860-2132
E-mail : info-idsc@totoku.co.jp

Additional product information is available at <http://www.totoku.com/display/>

Please contact the distributor below with inquiries and orders.

*Microsoft and Windows are trademarks of the US Microsoft Corporation and are registered in the US and other countries. *Company names and product names are the trademarks or registered trademarks of the respective companies. *Product specifications and appearance are subject to change without notice. *Colors in photographs may differ from actual colors due to the printing process. *Images on screens are simulated.